

**CONTRACT  
133**

**J.I Tolman**

Legal Description:  
Lots 1-2

Section 18  
Township 11 South  
Range 20 East

**Legend**

- Man Holes
- Observation Wells
- Tunnel Portals
- Vertical Shafts
- Wells
- Drains
- Tunnels
- City Limits
- Canals
- Roads
- Section Line
- Parcels



This map is for informational and reference purposes only and may not have been prepared for, or be suitable for legal, engineering, or surveying purposes. Users of this information should review or consult the primary data, and information sources to ascertain the usability of information.

# AGREEMENT

## WELL DRAINAGE

TWIN FALLS CANAL COMPANY,

Party of the First Part.

*J. D. Folman*

Party of the Second Part.

*Lots 1 & 2*

Sec. *18* Tp. *11 S* R. *20*

*December 2* 19*18*

J. W. Roberts.  
Munatough, Idaho.

Cont. # 134

N.E.-N.E; 13-11-19.

3 1/2 effected.

This land has good crops on it, but Mr Roberts thinks there should be a branch tile laid from the present tile line south to a point near his house. The water keeps his cellar damp and seems to be effecting his domestic orchard trees.

There has been laid about 200 feet of 8 inch tile on his land.

August 16, 1920

Examined by McClelland & Ferrine  
L. H. Ferrine

J. I. Tolman

Cont. 133

Lots 1, 2, Sec. 18-11-19.

(Place has been sold.)

30.5 acres affected

All the land in Lot 1 is drained

Lot 2 was being irrigated near the tile drain as it was mostly in pasture grasses, and was difficult to tell the real condition of the land.

The land on the east end of this area was grown up to weeds near test holes 1 & 2

Near 3 & 4 there was good pasture.

Holes 5, 6 & 7 are in a beet field. The soil seemed dry enough but the alkali was showing up a great deal, so much so that there was only one half stand.

The test holes show as follows

Test well No 1	- to mud -	7'-6"	from surface
" " " 2	- to mud -	5'-6"	" "
" " " 3	to weed -	2'-9"	" "
" " " 4	to mud -	2'-3"	" "
" " " 5	to mud -	2'-7"	" "
" " " 6	to mud	3'-6"	" "
" " " 7	to mud	3'-5"	" "

I believe if this place is properly watered the seepage will give no more trouble

8' 12' Tite  
2260 2250'

Aug. 16 - 1920

McClellan & Perrine  
L. H. Perrine

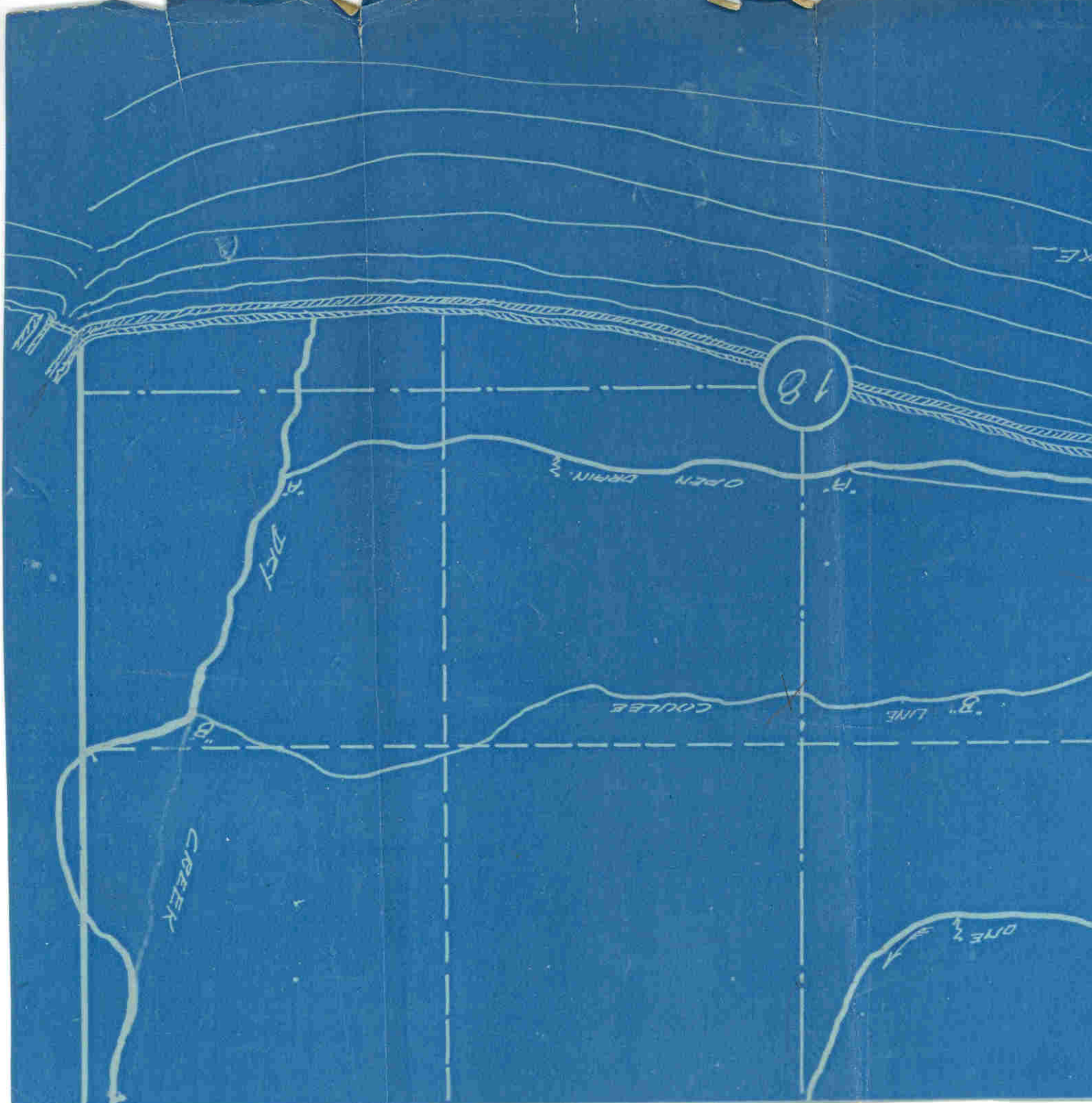

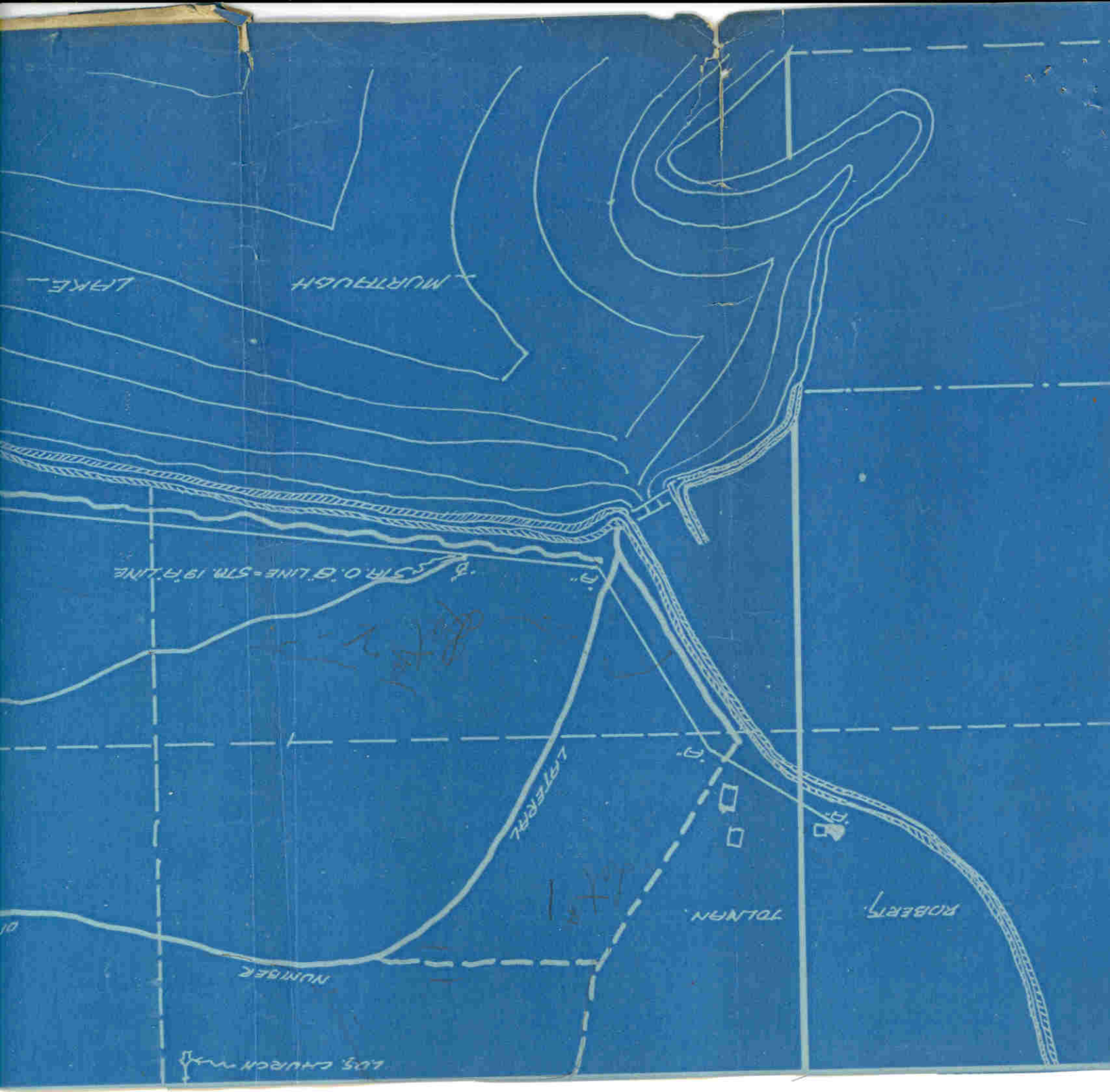

J.W. ROBERTS  
Murtaugh, Idaho.  
N.E. NE 13-11-19.  
Cont # 134.

3 1/2 Acres

MAIN CANAL

ROAD

ROAD

8'

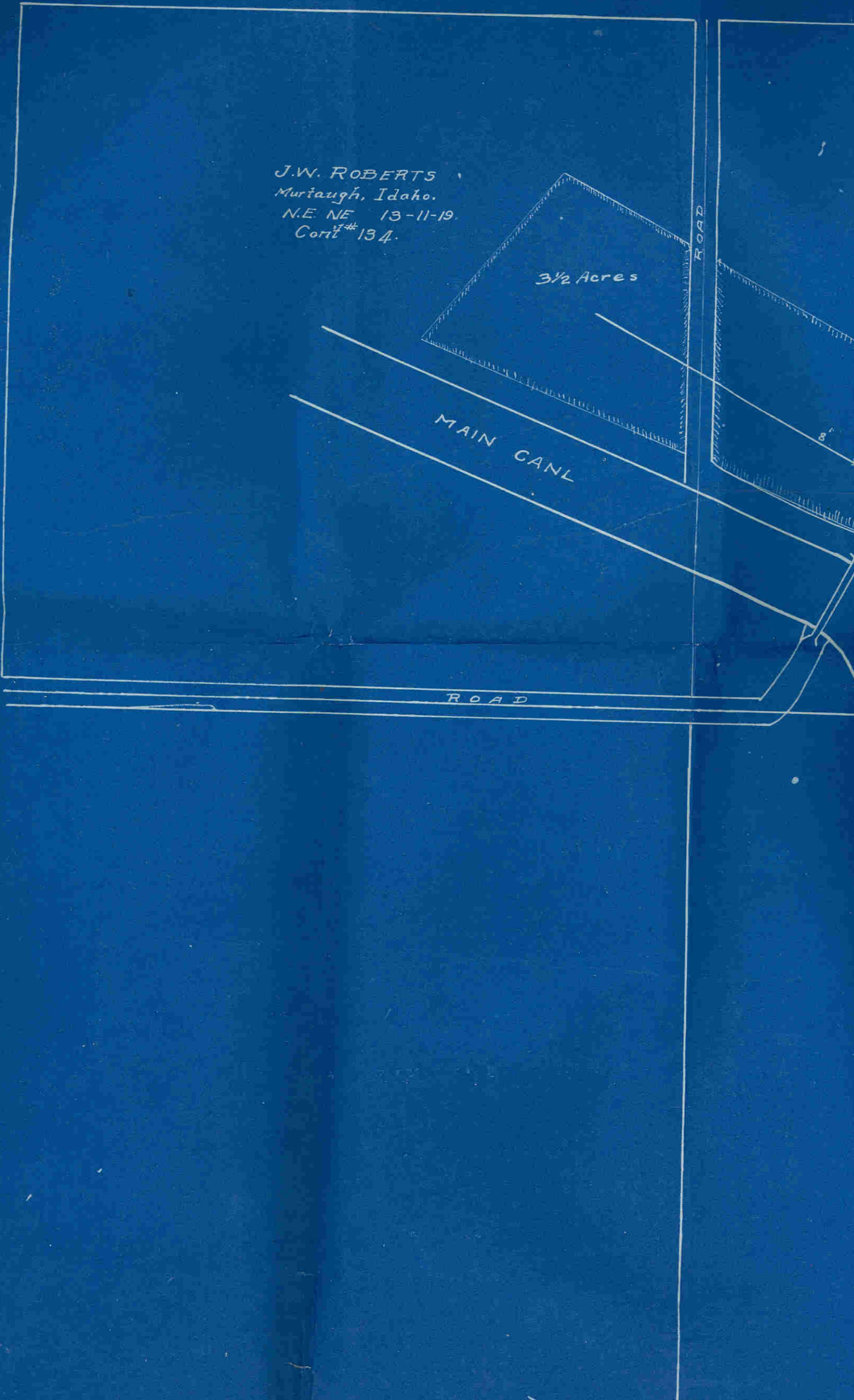

LOT 1

J.I. TOLEMAN  
MURTAUGH IDAHO  
Lot 1 & 2 - Sec. 18-11-19.  
Cont. # 133.

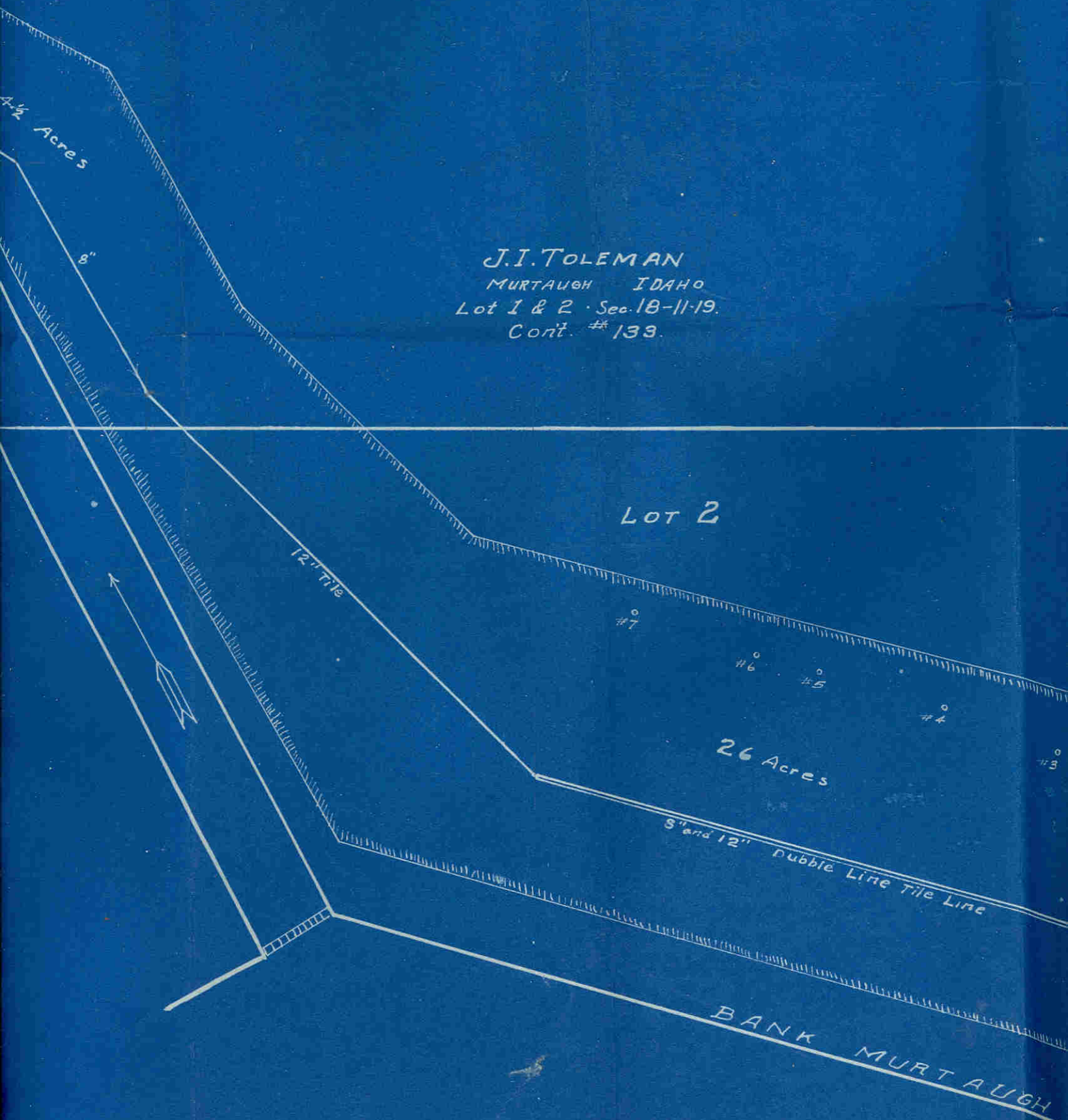



LOT 1

J.I. TOLEMAN  
MURTAUGH IDAHO  
Lot 1 & 2 - Sec. 18-11-19.  
Cont. # 133.

LOT 2

#7

#6

#5

#4

26 Acres

#3

#2

#1

8" and 12" Double Line Tile Line

Sheep Sheds

BANK MURTAUGH LAKE