

CONTRACT
238

Paget

Legal Description:
SE1/4SW1/4

Section 7
Township 10 South
Range 16 East

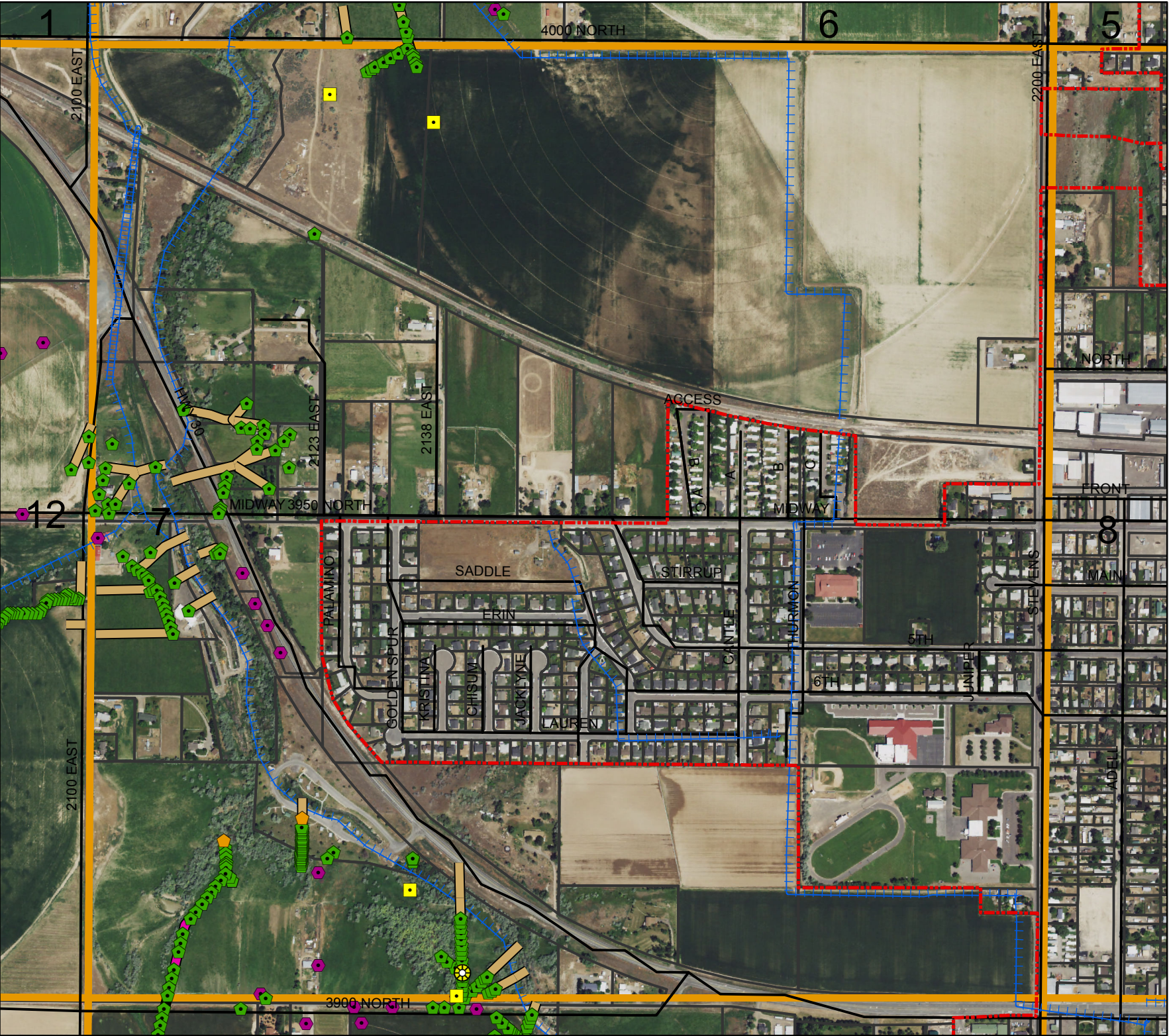

Legend

- Man Holes
- Observation Wells
- Tunnel Portals
- Vertical Shafts
- Wells
- Drains
- Tunnels
- City Limits
- Canals
- Roads
- Section Line
- Parcels



This map is for informational and reference purposes only and may not have been prepared for, or be suitable for legal, engineering, or surveying purposes. Users of this information should review or consult the primary data, and information sources to ascertain the usability of information.

#238

Page

S.E. 1/4

7-10-16

238

Agreement

7-10-16

167906

John Paget

STATE OF IDAHO
County of Twin Falls

I hereby certify that this instrument

is on record at request of

Twin Falls Central Co.

4651

at 1 o'clock P. M., this 15

day of May, A. D., 1924

and duly recorded in book 10

of 140

Witness my hand and seal of office

at Twin Falls, Idaho, this 15 day of May, 1924

John Paget
County Clerk

T. F. Leavelle
Twin Falls Central Co.

WATSON LAMAR STEARNS

Notary Public

for the State of Idaho

My commission expires

the 15 day of May, 1924

at Twin Falls, Idaho

My office is at Twin Falls

Idaho

My term of office is for 4 years

from the 15 day of May, 1924

to the 15 day of May, 1928

My salary is \$1000.00 per year

paid quarterly

on the 15 day of May, 1924

at Twin Falls, Idaho

My office is at Twin Falls

Idaho

My term of office is for 4 years

from the 15 day of May, 1924

to the 15 day of May, 1928

My salary is \$1000.00 per year

paid quarterly

on the 15 day of May, 1924

at Twin Falls, Idaho

My office is at Twin Falls

A G R E E M E N T .DRAINAGE BY COOPERATION.

THIS AGREEMENT, Made this 26th, day of April, 1924, by and between John Paget of Tiler, Idaho, party of the first part, called the "Owner," and the TWIN FALLS CANAL COMPANY, an Idaho Corporation, of Twin Falls, Idaho, party of the second part called the "Company."

WHEREAS, the following described land belonging to the owner to wit: _____, acres in the SE $\frac{1}{4}$ SW $\frac{1}{4}$ ÷ 7-10-16, is at present being threatened by seepage, and whereas, the owner is about to install a drainage system, comprising ditches, tile, drains, and drainage wells on and near said land under the direction of the Company's General Manager in an effort to determine the effect of such works in draining said lands

NOW, THEREFORE, in consideration of the premises it is hereby agreed:

- (1) That the Company may at its option and under the direction of said General Manager locate the lines upon which said drainage works shall be installed, the number, size, depth, character and location of trenches, drain tile, wells, etc., and shall have the right to enter on said lands and do any and all things reasonably necessary in the furtherance of said work. That any person or persons whose land depend upon these works for drainage shall have the right to enter on these lands to join to, reconstruct and repair or maintain these drains.
- (2) That no willows or poplar trees are permitted by the owner to grow within one hundred (100) feet of these tile lines.
- (3) That the owner will protect the tile lines against any and all damage resulting from filling with roots or filling up open outlets, or the breaking into the tile by surface waters or from any other cause.
- (4) That the owner shall excavate the trenches, deliver and lay the tile, join the wells thereto, cover the joints of the tile with sand, fill and properly puddle the trench all under the direction of the Company's General Manager.
- (5) That the Company shall pay to the owner the sum of 27¢ per cu. yd., for such trench excavation in earth, gravel or loose rock that can be handled with pick and shovel, that shall be found of the proper depth and width, furnish tile and gravel at the Company's yards at Tiler, and drill such drainage wells as the Company believes necessary, and drill, blast and excavate such rock as cannot be handled with pick and shovel.
- (6) That this contract is made for cooperation and division of expense only. That the Company does not in any wise admit or acknowledge that the seepage herein-before referred to or any part thereof, is the result of any neglect or other act or omission on the part of the Company, or that it is in any wise responsible for the reclamation of same, or that the Company in any way admits or acknowledges a liability on account of same, or liability or responsibility to install the said, or any system of drainage or the right of the owner to damage.
- (7) That should a flow of water be obtained by reason of said wells and tile drains, the same shall be subject to the use of the Company for irrigation, and the owner will grant to the Company a free easement and right of way for ditches or water

AGREEMENT, DRAINAGE BY COOPERATION, (Cont'd).

(7. Cont'd). ways necessary to convey such waters to the place or places desired by the Company in order to utilize or dispose of the same.

(8) That the successors and assigns of the parties hereto are bound hereby.

IN WITNESS WHEREOF, the first party has set hand and the second party has caused the same to be executed by the hand of its Assistant Secretary.

BY John Paget
TWIN FALLS CANAL COMPANY.

BY W. O. Taylor

STATE OF IDAHO)
COUNTY OF TWIN FALLS) SS.

On this 26th day of April, 1924, before me, L. H. Perrine, a Notary Public in and for said County and State, personally appeared W. O. Taylor, known to me to be the person whose name is subscribed to the within instrument as the Assistant Secretary of the Twin Falls Canal Company, and acknowledged to me that he subscribed the name of the Twin Falls Canal Company thereto as principal, and his own name as Assistant Secretary.

IN WITNESS WHEREOF, I have hereunto set my hand and affixed my official seal on the day and year in this certificate above written.

My commission expires, 12-21, 1924.

L. H. Perrine
Notary Public.

STATE OF IDAHO)
COUNTY OF TWIN FALLS) SS.

On this 26th day of Apr., 1924, before me, L. H. Perrine, a Notary Public in and for Twin Falls County, State of Idaho, personally appeared

John Paget and _____

being the first party, to the above and foregoing instrument, known to me to be the persons who subscribed the same as said first party; and duly acknowledged to me that he executed the same.

IN WITNESS WHEREOF, I have hereunto set my hand and official seal this 26 day of Apr., 1924.

My commission expires, _____, 19 .

L. H. Perrine
Notary Public.

See Paget

F.A. TAYLOR
SE-SW 7 10-16
Cont # 116

Untapped Well

400 ft 12" Tile

5.2A

10" Tile

6.5A

CEDAR DRAW

E.F. CEDARHOLM
NE-NW 18 10-16
Contract # 88

40A

EARL
NW