

CONTRACT
No. 297

Blanche
Calloway

Legal Description:
S1/2NW1/4

Section 9
Township 10 South
Range 14 East

Legend

- Man Holes
- Observation Wells
- Tunnel Portals
- Vertical Shafts
- Wells
- Drains
- Tunnels
- City Limits
- Canals
- Roads
- Section Line
- Parcels



This map is for informational and reference purposes only and may not have been prepared for, or be suitable for legal, engineering, or surveying purposes. Users of this information should review or consult the primary data, and information sources to ascertain the usability of information.

297

Blanche Galloway

S 1/2 NW

9-10-14

Ar Agreement

202970

No. 297

Blanche Galloway

Juris Falls Canal Co

STATE OF IDAHO
COUNTY OF TWIN FALLS
I hereby certify that this instrument was filed for record at the office of the County Clerk of Twin Falls County, Idaho, on the 13th day of December, 1914, at 11 o'clock A.M. This instrument consists of 10 pages and is duly acknowledged before me by Harry E. Parsons, Assistant Secretary of the Juris Falls Canal Co.

Juris Falls Canal Co

at 13 minutes past 11 o'clock of the 13th day of Dec 1914 office and duly acknowledged of 10 pages

Harry E. Parsons

Ex-Officio Recorder

1.40 pd

Retn to: 3
Canal Co

BA
Blanche Galloway

JURIS FALLS CANAL CO.

13 2 14 before me

A G R E E M E N T

(17) (cont) wa DRAINAGE BY COOPERATION in waters to the place
desired by the Company in order to utilize or dispose
THIS AGREEMENT, made this 15th, day of Oct.,
1927, by and between

Blanche Galloway
party of the first part, called the "Owner" and the Twin Falls
Canal Company, an Idaho Corporation of Twin Falls, Idaho, party
of the second part called the "Company".

WHEREAS, the following described land belonging to the owner
to wit: 40, acres in the S 1/2 NW Sec. 9-10-14 E.B.M.
is at present being threatened by seepage, and
whereas, the owner is about to install a drainage system, com-
prising ditches, tile, drains, and drainage well on and near said
land under the direction of the Company's General Manager in an
effort to determine the effect of such works in draining said lands.

NOW, THEREFORE, in consideration of the premises it is here-
by agreed:

(1) That the Company may at its option and under the direct-
ion of said General Manager locate the lines upon which said drain-
age works shall be installed, the number, size, depth, character
and location of trenches, drain tile, wells, etc., and shall have
the right to enter on said lands and do any and all things reason-
ably necessary in the furtherance of said work. That any person or
persons whose land depend upon these works for drainage shall
have the right to enter on these lands to join to, reconstruct
and repair or maintain these drains.

(2) That no willows or poplar trees are permitted by the
owner to grow within one hundred (100) feet of these tile lines.

(3) That the owner will protect the tile lines against any
and all damage resulting from filling with roots or filling up
open outlets, or the breaking into the tile by surface waters or
from any other cause.

(4) That the owner shall deliver gravel and the tile, fill
and properly puddle the trench all under the direction of the
Company's General Manager.

(5) That the Company shall furnish tile and gravel at the
Company's yards at Buhl, and drill such drainage wells as
the Company believes necessary and excavate the trenches.

(6) That this contract is made for cooperation and division
of expense only. That the Company does not in any way admit or
acknowledge that the seepage here-in-before referred to or any
part thereof, is the result of any neglect or other act or
omission on the part of the Company, or that it is in any way
responsible for the reclamation of same, or that the Company,
in any way admits or acknowledges a liability on account of same or
liability or responsibility to install the said, or any system
of drainage.

(7) That should a flow of water be obtained by reason of
said wells and tile drains, the same shall be subject to the
use of the Company for irrigation, and the owner will grant to
the Company a free easement and right of way for a ditch or
water

Blanche Galloway 1927

R. C. Russey
Notary Public

(7 Cont) ways necessary to convey such waters to the place or places desired by the Company in order to utilize or dispose of the same.

(8) That the successors and assigns of the parties hereto are bound hereby.

IN WITNESS WHEREOF, the first party has set hand and the second party has caused the same to be executed by the hand of its Assistant Secretary.

By _____ By Blanche Galloway
By _____ By _____

TWIN FALLS CANAL CO.

By Chas H Brown
Asst Secy

STATE OF IDAHO
COUNTY OF TWIN FALLS } ss

On this 10 day of December, 1927 before me L. H. Perrine, A Notary Public in and for said County and State, personally appeared C. H. Brown, known to me to be the person whose name is subscribed to the within instrument as the Assistant Secretary of the Twin Falls Canal Company, and acknowledged to me that he subscribed the name of the Twin Falls Canal Company thereto as principal, and his own name as Assistant Secretary.

IN WITNESS WHEREOF, I have thereunto set my hand and affixed my official seal on the day and year in this certificate above written.

My commission expires.

12-21, 1928.

L. H. Perrine
Notary Public

STATE OF ~~IDAHO~~ Florida }
DADE } ss
COUNTY OF ~~TWIN FALLS~~

On this 1st day of November, 1927, before me, _____, a Notary Public in and for Twin Falls County State of Idaho, personally appeared Blanche Galloway and _____ and _____

being the first party, to the above and foregoing instrument, known to me to be the persons who subscribed the same as said first party; and duly acknowledged to me that she executed the same.

IN WITNESS WHEREOF, I have hereunto set my hand and official seal this first day of November, 1927.

My commission expires,

Jan. 11, 1929.

R. C. Russey
Notary Public.

Notary Public for the State of Florida at Large.
My Commission Expires Jan. 11, 1929

070505
PPS
1927

Galloway Drain

297

The tile laid on this job are
shown below.

$$\frac{15''}{133'} \quad \frac{12''}{678} \quad - \quad \frac{10''}{377}$$

46 wells were drilled

5 man Holes

Jan 1930

DAN WHALEY
 BUHL IDAHO
 NW.NW: 9-10-14
 CONTRACT #306

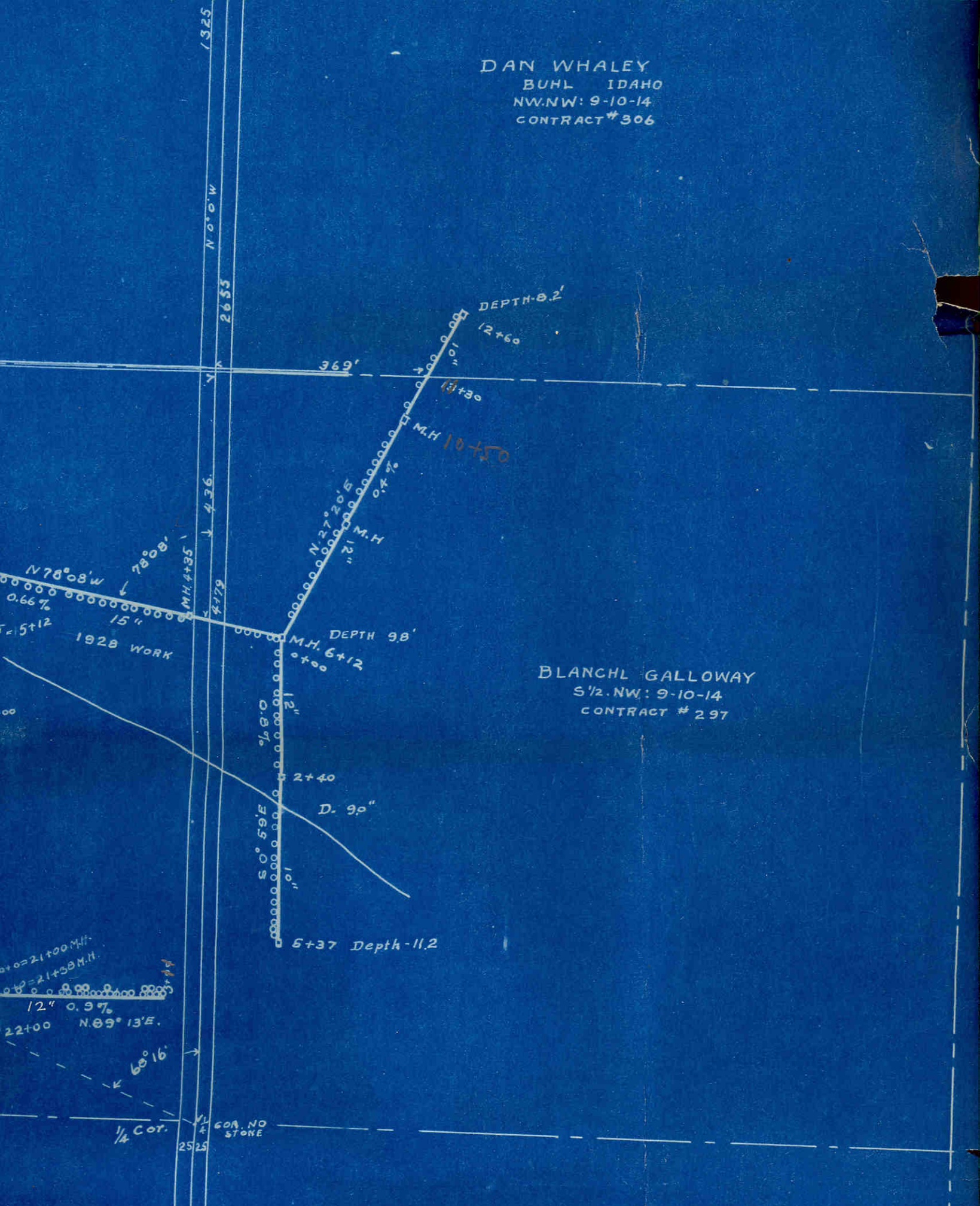

BLANCHL GALLOWAY
 S 1/2. NW: 9-10-14
 CONTRACT # 297

LEGEND

- WELLS
- MANHOLES
- TILE LINE
- ≡ OPEN DRAIN
- 1" = 200' SCALE