



CONTRACT
68

R.W.
Anderson

Legal Description:
E1/2 NW1/2
NENE

Section 19
Township 10 South
Range 17 East

Legend

- Man Holes
- Observation Wells
- Tunnel Portals
- Vertical Shafts
- Wells
- Drains
- Tunnels
- City Limits
- Canals
- Roads
- Section Line
- Parcels



This map is for informational and reference purposes only and may not have been prepared for, or be suitable for legal, engineering, or surveying purposes. Users of this information should review or consult the primary data, and information sources to ascertain the usability of information.

AGREEMENT

WELL DRAINAGE

TWIN FALLS CANAL COMPANY,
Party of the First Part.

R. W. Anderson

Party of the Second Part.

E 1/2 N 1/4 N 8 E N 2 W.

Sec. *19* ----- Tp. *10* ----- R. *17* -----

Oct 5/ ----- 19*16* -----

AGREEMENT

This Agreement, Made this 5 day of Oct 1916

by and between the TWIN FALLS CANAL COMPANY, an Idaho corporation,
party of the first part, and R. W. Anderson

party of the second part, witnesseth:

Whereas, the following described land, to-wit: 8th W^{1/2} NW^{1/4} NE^{1/4}
~~NE^{1/4} E^{1/2}~~ Section 19 - T¹⁰ S¹⁰ East
Rouge 17 E. B. M.

in Twin Falls County, Idaho, is at present being injured by seepage; and, whereas,
the first party is about to bore one or more wells on or near said land under the
direction of _____, a drainage engineer, for the pur-
pose of determining the effect of such wells in draining said seeped land;

Now therefore, in consideration of the premises, it is hereby agreed:

(1) That the first party may at its option and under the direction of said en-
gineer bore one or more wells on or near said land, the number, size, depth, character,
and location to be designated by said engineer, that the first party shall have the right
to enter on said lands and do and perform any and all things reasonably necessary in
the judgment of said engineer in the furtherance of said work.

(2) The cost of boring said wells shall in the first instance be borne by the
first party; but, the second party agrees to reimburse the first party to the extent of
Fifteen dollars (\$ 15⁰⁰) per acre for any and all lands drained,
the number of acres, if any, to be determined by the said engineer.

(3) It is understood that the first party does not in any wise admit or ac-
knowledge that the seepage hereinbefore referred to or any part thereof, is the result
of any neglect or other act or omission on the part of the first party, or that it is in any
wise responsible for same, or that the first party in any wise admits or acknowledges
a liability on account of same, or liability or responsibility to install the said or any
system of drainage, or the right to second party to damage.

(4) It should be understood that should a flow of water be obtained by rea-
son of said well, the same shall be subject to the use of the first party for irrigation,
and second party will grant to the first party a free easement and right of way for
ditches or waterways necessary to carry said water to the place or places desired by
first party in order to utilize or dispose of same.

In Witness Whereof, the first party has caused the same to be executed by the
hand of its secretary; and, the second party has set his hand the day and year
first above written.

TWIN FALLS CANAL COMPANY,

By _____ Secretary

R. W. Anderson

Contract # 68.

R.W. Anderson.

Twin Falls, Ida.

E² W² md NE 19-10-17.

Four wells have been drilled and 208 feet of 8" and 340 ft. of 10" tile has been laid.

This work resulted in removing some of the surface water but not to the extent of reclaiming the land - It will be necessary to lower "L" course to provide a suitable outlet, in order to successfully drain this land.

May 28 - 1918.

W. Harris

Approx 8 acres affected

R. W. Anderson

Contract # 68

E. $\frac{1}{2}$ W. - N. W. NE. 19-10 17

5.9 Acres owned by R. W. McClain

The west side of the coulee seems to be pretty well drained. The ground is covered with alkali but it can be washed off to grow crops. The holes drilled by hand show as follow. *See Blue Print*

Test hole # 1	no water	4' 6"	from surface
" " # 2	" "	4' 6"	" "
" " # 3	No water shale	3' 0"	" "
" " # 4	No. water	3' 6"	" "
" " # 5	Rock	2'	" "
Well drill # 6	To water	5'	" "
" " # 7	" "	2' 6"	" "
" " # 8	" "	1' 8"	" "

Pasture east of the coulee not too wet now.

Mr. Boone says the water will raise a great deal more in this neighborhood later in the season.

It appears that the outlets of the drains are to near the surface of the ground.

The surface is not wet now, but gets wet every year in the Fall.

Aug. 2 1930
G. H. Perrine

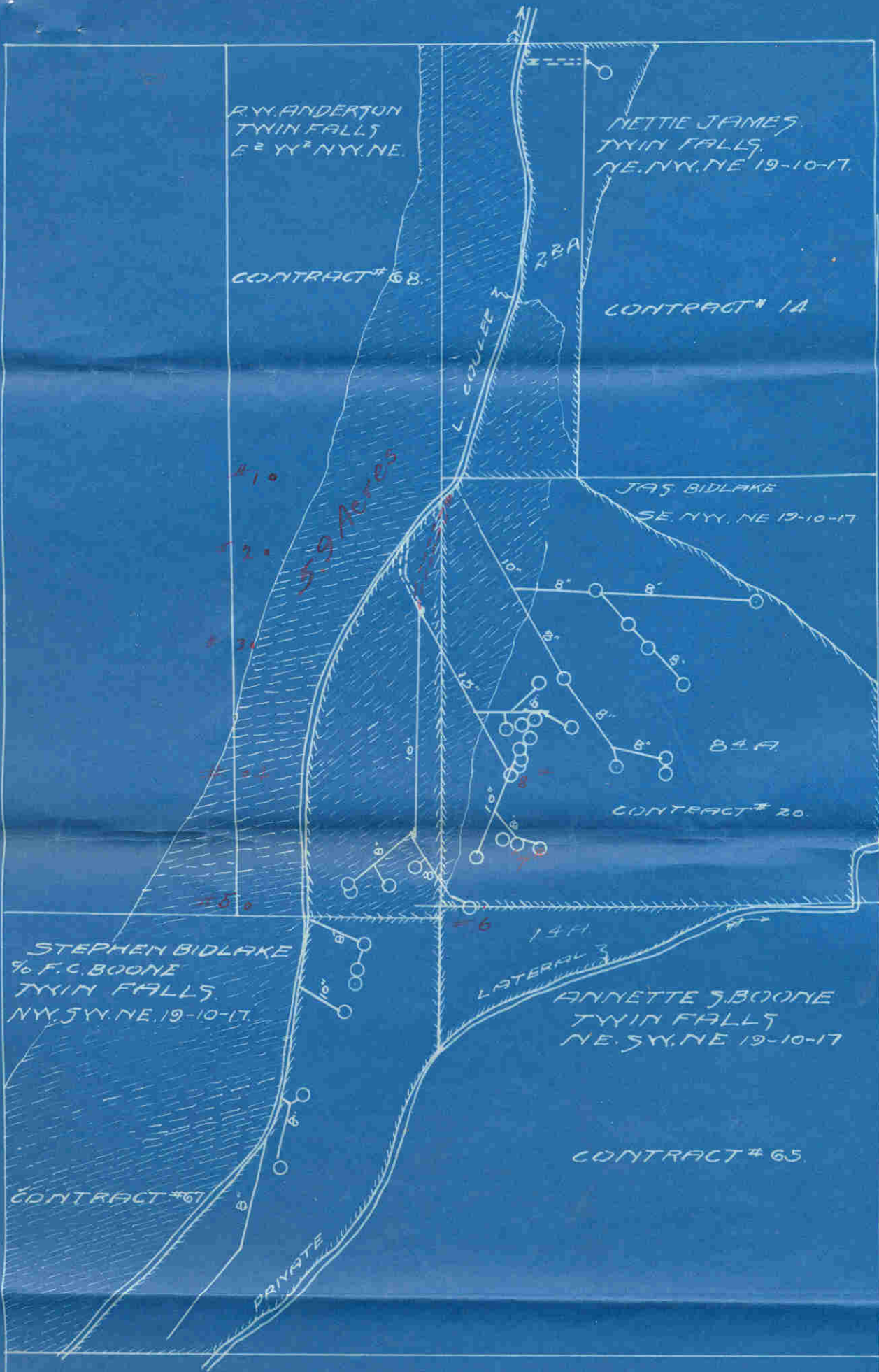

R.Y. ANDERTON
TWIN FALLS
E 2 1/4 N 1/4 NE

NETTIE JAMES
TWIN FALLS
NE 1/4 N 1/4 NE 19-10-17

CONTRACT # 68

CONTRACT # 14

59 Acres

JAS. BIDLAKE
SE 1/4 N 1/4 NE 19-10-17

CONTRACT # 20

STEPHEN BIDLAKE
% F.C. BOONE
TWIN FALLS
N 1/4 S 1/4 NE 19-10-17

ANNETTE J. BOONE
TWIN FALLS
NE 1/4 S 1/4 NE 19-10-17

CONTRACT # 67

CONTRACT # 65

LEGEND:
 ○ WELLS
 ——— EDGE DRAINAGE
 ——— TILE DRAIN
 (circle with cross) WYET
 SCALE 1/2" = 100'